

HISTORICAL SEARCH STATEMENT

Land Use Victoria

Produced 22/03/2023 03:03 PM

Volume XXXX Folio XXX

Folio Creation: Created as paper folio continued as computer folio

Parent title Volume XXXXX Folio XXX

THE IMAGE OF THE FOLIO CEASED TO BE THE DIAGRAM LOCATION ON 05/09/2002 05:01:26 AM

RECORD OF HISTORICAL DEALINGS

Date Lodged for Registration	Date Recorded on Register	Dealing	Imaged	Dealing Type and Details
------------------------------	---------------------------	---------	--------	--------------------------

RECORD OF VOTS DEALINGS

Date Lodged for Registration	Date Recorded on Register	Dealing	Imaged
------------------------------	---------------------------	---------	--------

04/02/2013	07/03/2013	PS709593S	Y
------------	------------	-----------	---

PLAN OF SUBDIVISION, SUBDIVISION ACT 1988
Cancelled by PS709593S

STATEMENT END

VOTS Snapshot

VOLUME XXXXX FOLIO XXX
124045034027Y
Produced 07/03/2013 12:33 pm

LAND DESCRIPTION

Lot X on Title Plan XXXXXXG (formerly known as part of Portion XX Parish of Mulgrave).

PARENT TITLE Volume XXXXX Folio XXX

Created by instrument 2584818 01/09/1953

REGISTERED PROPRIETOR

Estate Fee Simple

Sole Proprietor

PROPRIETOR NAME

F696091 14/05/1975

ENCUMBRANCES, CAVEATS AND NOTICES

Any encumbrances created by Section 98 Transfer of Land Act 1958 or Section

24 Subdivision Act 1988 and any other encumbrances shown or entered on the plan set out under DIAGRAM LOCATION below.

DIAGRAM LOCATION

SEE TP345513G FOR FURTHER DETAILS AND BOUNDARIES

Paper Title Images

7962/075 - Version 0, Date 08/01/2000

ORIGINAL
NOT TO BE TAKEN FROM
THE OFFICE OF TITLES



VICTORIA

Vol. [REDACTED] Fol. [REDACTED]

19.1.54

Certificate of Title

UNDER THE "TRANSFER OF LAND ACT 1928"

[REDACTED] Public Servant and [REDACTED] Married---
Woman both of [REDACTED] are -----

now the joint proprietors -----
of an Estate in Fee-simple subject to the Encumbrances notified hereunder in

All that piece of Land, delineated and coloured red, red-hatched, blue,--
blue-hatched, green and purple on the map in the margin containing Seven acres Two
roods and Eleven perches [REDACTED] a Portion 41 Parish of
Mulgrave County of Bourke [REDACTED] purple and blue-hatched
Together with a right of [REDACTED] and brown on the said map-

TEST DATA ONLY

Dated the First day of September One
thousand nine hundred and fifty-three.

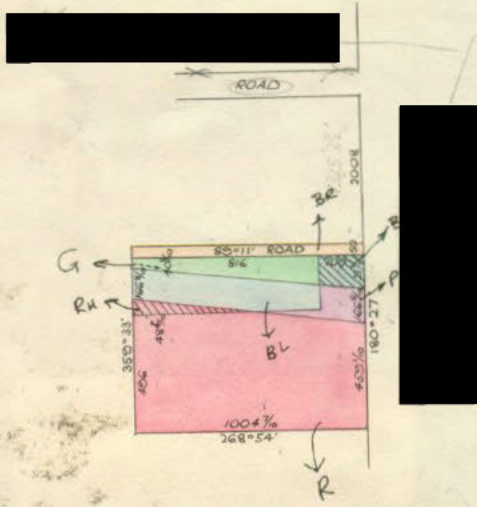

Cum Mitchell
Assistant Registrar of Titles

ENCUMBRANCES REFERRED TO

As to the land coloured blue and purple ---
THE BASEMENT to State Electricity Commission
of Victoria created by Instrument No. 1172088
in the Register Book -----

As to the land coloured green and blue-
hatched ---
THE BASEMENT to State Electricity Commission
of Victoria created by Instrument No. 2530075-
in the Register Book -----

THE MEASUREMENTS ARE IN Links.

000

Vol. 6812 Fol. 242

Transfer 2684818

Application

STATE OF WEST VIRGINIA
 Pursuant to section 57 of Transfer of Land Act
 served a Notification relating to the compulsory acquisition
 of the land comprised herein.
 Dated 21 FEB 1965
 Corres. No. 64/15296 (Plan with letter)

CAVEAT No. C/182525 LOADED 31 MAR 1965
 Affecting part of the land herein
CAVEAT LADDED 18 FEB 1975

COUNTRY ROADS BOARD
 has pursuant to section 57 of Transfer of Land Act
 served a Notification relating to the compulsory acquisition
 of land comprised herein.
 Dated 8 DEC 1960
 Entered 8 DEC 1960
 No. C6556 (Plan with letter)

CREATION OF EASEMENT
 Registered 28th November 1974
 No. F537160

TEST DATA ONLY

COUNTRY ROADS BOARD is now the proprietor
 Registered 14th May 1975
 No. F696091



17962 F.025

SCALE 1: 2500

Volume 7962 Folio 075.

TEST DATA ONLY

WAVERLEY ROAD

HUNTINGDALE

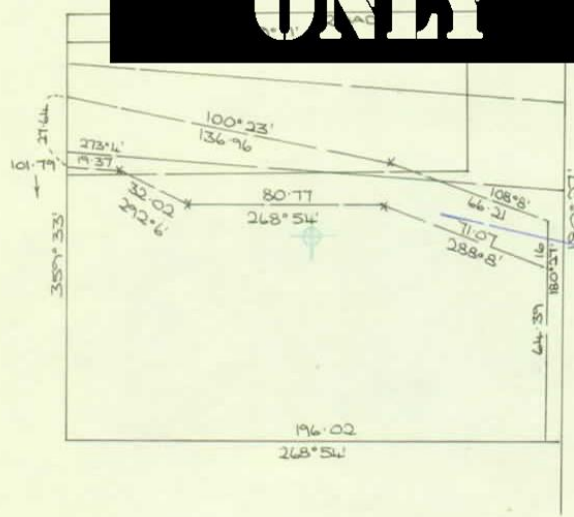

CIE. F 537160.
To
M. M. B. W.

LENGTHS ARE IN METRES

SK. I.H.
10/21/15

**TEST DATA
ONLY**

